

Patient report

Bio-Rad DATE: 11/10/2019
D-10 TIME: 04:26 PM
S/N: #DJ4I016123 Software version: 4.30-2
Sample ID: 10491359
Injection date 11/10/2019 01:09 PM
Injection #: 25 Method: HbA1c
Rack #: --- Rack position: 5

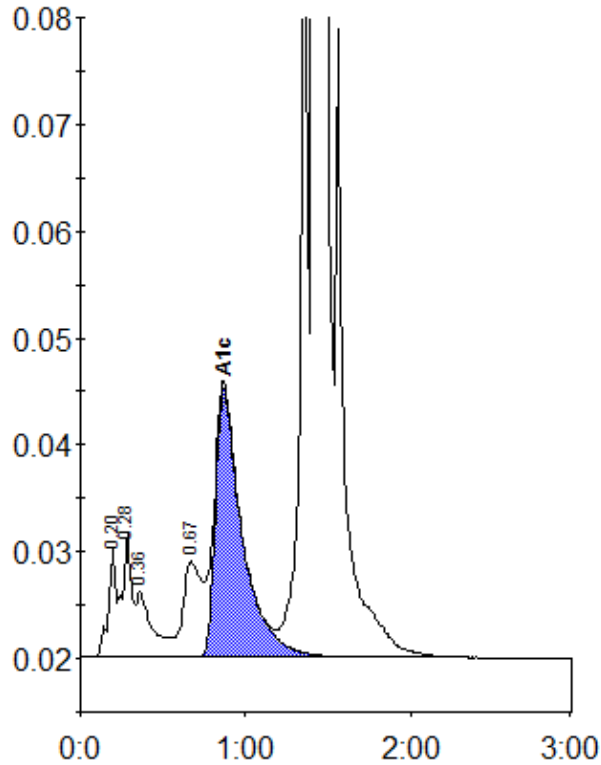

Peak table - ID: 10491359

Peak	R.time	Height	Area	Area %
A1a	0.20	10326	33308	0.9
A1b	0.28	11742	45376	1.3
Unknown	0.36	6154	40866	1.2
LA1c/CHb-1	0.67	8978	72281	2.0
A1c	0.87	25206	285038	10.5
P3	1.36	78273	244654	6.9
A0	1.42	882384	2822836	79.6
Total Area:			3544359	

Concentration:	%
A1c	10.5